Menu

ASSORTED HARD ROLLS BREAD BUTTER
ICED GRAPE FRUIT JUICE COCKTAIL
CHICKEN SOUP
with HOME MADE NOODLES
ROAST SIRLOIN OF BEEF with MUSHROOM SAUCE
WHIPPED POTATOES
SWEET SOUR CABBAGE
ROAST SPRING CHICKEN with DRESSING
NATURAL SAUCE
CREAMED CARROTS and PEAS
COMBINATION VEGETABLE SALAD
with FRENCH DRESSING
COLD SLAW SALAD
COFFEE and ASSORTED PASTRIES

DINNER SERVED BY

"SYRENA" RESTAURANT -- CATERERS

JOHN WRZESINSKI, Prop.

WEDDINGS BANQUETS DINNERS

TEL. VIRGINIA 9660 1825 WEST 47th STREET

Program

PRAYER
Rt. Rev. Monsignor MICHAEL L. KRUSZAS

TOASTMASTER
Rev. JOSEPH PRUNSKIS

CONGRATULATIONS ..... J. Raciunas

KUNIGAS AMZINAI ..... Grades 7-8

KAS, KAS—NEZINAU ..... Little Tots

JUNIOR ENSEMBLE ..... Prof. A. Pocius, Director

'MANO SIELOJ SIANDIE SVENTE' ..... T. Kelpsa

'HEART THAT'S FREE' ..... A. Robyn
Soloist — Irene Aitutis

TALK ..... Rt. Rev. Monsignor M. L. Kruszas

WORDS OF THANKS ..... Rev. John P. Vysnauskas

DINNER

IN HONOR OF

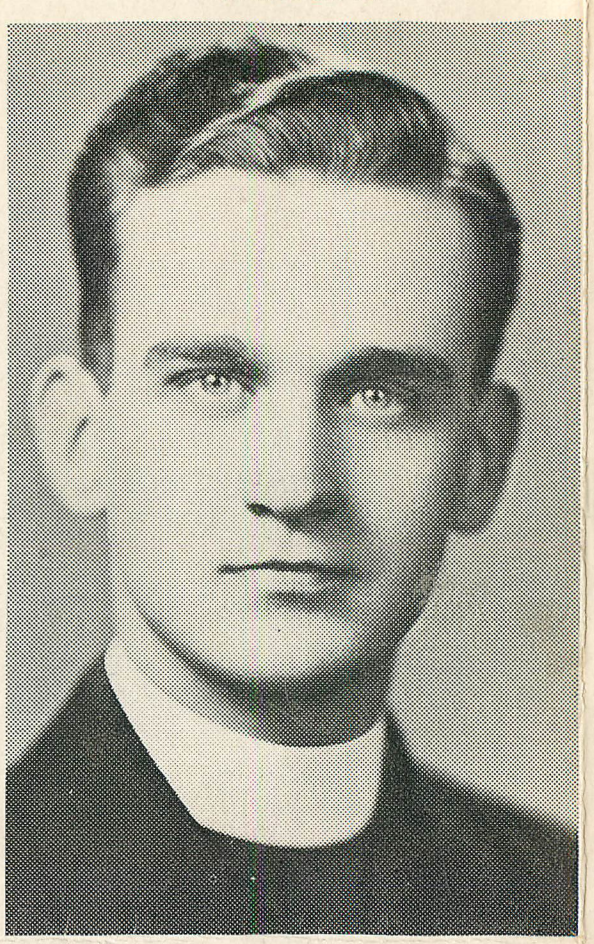

Rev. JOHN P. VYSNAUSKAS

ON THE OCCASION OF HIS

ORDINATION and FIRST SOLEMN MASS

SUNDAY, MAY 7th, 1944

SAINT GEORGE AUDITORIUM

CHICAGO

God Bless You

God bless you and keep you
And give you His love,

God prosper your labor
With help from above.

Be His strength in your arm
And His love in your soul,

His smile your reward
And His glory your goal.

Most Rev. Richard J. Cushing
ARCHBISHOP OF BOSTON